

# SCHOOL TRIPS

Excursions and end of academic year trips



SIERRA NEVADA/ ALHAMBRA DE GRANADA /  
PARK OF SCIENCES / HIKING / LEISURE



## EDUCATIONAL VISITS

6 days / 5 nights



Novaschool has designed a unique authentic linguistic, cultural and leisure immersion program, focused on groups of students who want to learn Spanish and experience the Spanish culture first-hand. In addition to visiting and getting to know Andalusia more closely, the programme allows to explore all the cultural and leisure offer in Granada.

A linguistic and cultural immersion trip in which to learn as well as enjoy, staying at the Novaschool School Hotel, specially designed and adapted for school groups.

### What is Included?

- Visits to the main landmarks of the city.
- Full board accommodation (6 days and 5 nights) including breakfast, lunch, afternoon snack and dinner.
- Compulsory insurance.
- Sierra Nevada passes, tickets for the Alhambra and guided tour, tickets for the Science Park of Granada (Museum and BioDomo), numerous activities in the Novaschool Medina Elvira facilities planned by the team of instructors and teachers of Novaschool.
- Free full board accommodation for the accompanying teachers (1 teacher for every 15 students)
- Malaga Airport to Novaschool Medina Elvira Hotel transfer and travel expenses to all the planned activities.

### Important information

- Shared rooms by 2, 3 or 4 students in Residential School accommodation.
- Minimum of 20 students requirement.
- Alhambra reservation with at least 4 months in advance.
- Times and schedules of the detailed programme are approximate and the activities will be adapted according to the season and considering the weather conditions.
- To be hired only by school centres or companies, always intended for groups of students from the different educational stages up to 18 years old (Children's Education, Primary Education and Secondary Education).
- It will NOT be marketed to students or families individually.
- The school centre or company that hire this service should have an accident insurance in place for all the students.

	DAY 1	DAY 2	DAY 3	DAY 4	DAY 5	DAY 6
<b>MORNING</b>	Malaga Airport to Novaschool Medina Elvira Hotel transfer and allocation of rooms.	Visit to the Science Park in Granada (Museum and BioDomo).	Hiking in Sierra Elvira, in the Vega of Granada (a rich lowland region).	Guided visit to the Alhambra of Granada		Room cleaning and departure to the home town.
<b>AFTERNOON</b>	Novaschool Medina Elvira Sports Olympics.	Escape Room.	Team Building Activities at Residential School / Free time	Visit to the City of Granada. Gymkhana around the city of Granada.	Day in Sierra Nevada Passes included.	
<b>EVENING</b>	Team Building Activities at Residential School / Free time.	Team Building Activities at Residential School / Free time.	Free time.	Team Building Activities at Residential School / Free time.	Special evening with music and games.	

• The schedule of the proposed activities can be adapted according to the needs of the group of students.

# SCHOOL TRIPS

Excursions and end of academic year trips



## ANDALUSIA

SIERRA NEVADA/ ALHAMBRA DE GRANADA / PARK OF SCIENCES / HIKING / LEISURE



EDUCATIONAL VISITS

6 days / 5 nights

### SCHOOL TRIPS

Outings and end-of-year trips

6 DAYS, 5 NIGHTS (SIERRA NEVADA, ALHAMBRA OF GRANADA, GYMKHANA IN THE CITY OF GRANADA, THE SCIENCE PARK OF GRANADA, HIKING IN SIERRA MEDINA ELVIRA AND ENTERTAINMENT )

<b>Duration</b>	5 days, 5 nights.	
<b>Minimum students requirement</b>	20	
<b>Planning</b>	<p><b>Day 1</b></p> <p>12:00-14:00 h. Arrival in the Residential Hotel Novaschool Medina Elvira, by direct transfer from Malaga Airport to Granada (the schedule may be adapted according to the arrival time of the school group).</p> <p>Between 14:30 and 15:00 h. Lunch at the Residential School Novaschool Medina Elvira.</p> <p>15:30 h. Room allocation, belongings placement, toilet, short break and free time.</p> <p>18:30 h. Afternoon snack in the dining room of the school.</p> <p>18:30-20:30 h. Sports Olympics. All the activities will be led by specialized teachers in the sports field and educational sphere.</p> <p>20:30 h. Shower and preparation for dinner.</p> <p>21:00 h. Dinner in the dining room of Novaschool Medina Elvira.</p> <p>21:45 h. Team Building activities (Multi-sports, chess, board games, role-playing games, etc.) both indoor and outdoor, which will help to improve cohesion, self-esteem and motivation for all the participants. All of them will be led by specialized teachers from Novaschool Medina Elvira.</p> <p>23:00 h. Bed time.</p> <p><b>Día 2</b></p> <p>8:00 h. Wake up call.</p> <p>8:30 h. Breakfast in the dining room of the school.</p> <p>9:15 h. Departure to the Science Park of Granada.</p> <p>10:00-14:00 h. Guided tour in the Science Park (Museum and BiDomo).</p> <p>17:30 h. Arrival in Novaschool Medina Elvira.</p> <p>18:00 h. Afternoon snack in the dining room of the school.</p> <p>18:30-20:00 h. Escape Room Novaschool. It is a both physical and mental adventure game. Students will be divided into groups with the aim of solving different enigmas and finding hidden clues distributed around the school facilities. The main objective is to create the formula of the magic elixir.</p> <p>20:00 h. Shower and preparation for dinner.</p> <p>21:00 h. Dinner in the dining room of Novaschool Medina Elvira.</p> <p>21:45 h. Team Building activities (Multi-sports, chess, board games, role-playing games, etc.) both indoor and outdoor, which will help to improve cohesion, self-esteem and motivation for all the participants. All of them will be led by specialized teachers from Novaschool Medina Elvira.</p> <p>23:00 h. Bed time.</p> <p><b>Día 3</b></p> <p>8:00 h. Wake up call.</p> <p>8:30 h. Breakfast in the dining room of the school.</p> <p>9:00 h. Preparation for hiking and picnic collection.</p> <p>9:30-16:30 h. Novaschool Medina Elvira. Hiking through Sierra Elvira (school surroundings). Sierra Elvira is a medium altitude mountain range located in the Vega de Granada area. A magnificent natural environment of large pine forest areas and a well-preserved mediterranean forest. Lunch will consist of a picnic provided by Novaschool Medina Elvira.</p> <p>16:30 h. Arrival in Novaschool Medina Elvira and rest time.</p>	<p>18:00 h. Afternoon snack in the dining room of the school.</p> <p>18:30 h. Team Building activities (Multi-sports, chess, board games, role-playing games, etc.) both indoor and outdoor, which will help to improve cohesion, self-esteem and motivation for all the participants. All of them will be led by specialized teachers from Novaschool Medina Elvira.</p> <p>20:00 h. Shower and preparation for dinner.</p> <p>21:00 h. Dinner in the dining room of Novaschool Medina Elvira.</p> <p>21:30 h. Free time.</p> <p>23:00 h. Bed time.</p> <p><b>Día 4</b></p> <p>8:00 h. Wake up call.</p> <p>8:30 h. Breakfast in the dining room of the school.</p> <p>9:15 h. Departure to the Alhambra of Granada.</p> <p>10:00 h. Guided tour in the Alhambra of Granada.</p> <p>14:30 h. Arrival in the Residential School Novaschool Medina Elvira.</p> <p>15:00 h. Picnic lunch in the Alhambra Gardens.</p> <p>15:30-16:00 h. Resting time and free time.</p> <p>16:00-18:00 h. Visit to the city of Granada and gymkhana.</p> <p>18:30 h. Afternoon snack in the dining room of the school.</p> <p>19:00-20:00 h. Sports activities.</p> <p>20:00 h. Resting time and preparation for dinner.</p> <p>21:00 h. Dinner in the dining room of Novaschool Medina Elvira..</p> <p>21:35 h. Team Building activities (Multi-sports, chess, board games, role-playing games, etc.) both indoor and outdoor, which will help to improve cohesion, self-esteem and motivation for all the participants. All of them will be led by specialized teachers from Novaschool Medina Elvira / Free time.</p> <p>22:30 h. Bed time.</p> <p><b>Día 5</b></p> <p>8:00 h. Wake up call.</p> <p>8:30 h. Breakfast in the dining room of the school.</p> <p>9:15 h. Departure to Sierra Nevada (passes included).</p> <p>18:00-18:30 h. Arrival in the Residential School Novaschool Medina Elvira.</p> <p>18:30 h. Afternoon snack in the dining room of the school.</p> <p>19:00-20:00 h. Free time.</p> <p>20:00 h. Shower and preparation for dinner.</p> <p>21:00 Dinner.</p> <p>21:35 h. Special evening with music and games led by the instructors team of Novaschool Medina Elvira.</p> <p>23:30-00:00 h. Bed time.</p> <p><b>Día 6</b></p> <p>8:00 h. Wake up call.</p> <p>9:00 h. Breakfast in the dining room of the school.</p> <p>9:45 h. Room cleaning.</p> <p>10:30 h. Departure to the home town.</p>
<b>What should students bring?</b>	<ul style="list-style-type: none"> <li>• Towel and bath/shower utensils.</li> <li>• Reusable bottle of water.</li> <li>• Hat and sunscreen.</li> <li>• Sports clothes to do sport as well as hiking activities.</li> <li>• Warm clothes for the Sierra Nevada day.</li> <li>• Comfortable clothing for the rest of the activities.</li> <li>• Pyjamas.</li> </ul>	



# SCHOOL HOTEL

*Unique location and facilities*

Our Novaschool School Hotel is located in Granada (Andalucía), a unique city to the south of Spain that combines mountain and beach sites, and allows you to enjoy both walks through the historic city and trips to natural sites, lakes and to the Sierra Nevada mountain area.

It is located in the town of Atarfe, 15 minutes away from the city of Granada, in a natural environment and within a totally safe area for students and residents. The school's facilities are ideal for study, leisure and sport activities.

The school, surrounded by an extensive field of olive groves, is located very close to the natural area of the Cubillas Basin (Embalse de Cubillas), where you can perform multiple nautical and aquatic activities such as kayaking, paddle surfing, pedal boats, aquatic trampoline, etc. all of which are managed by the University of Granada.

One of the charms of our School Hotel is the proximity to the Sierra Nevada Natural Park where students will enjoy the incredible pools and waterfalls of Los Cahorros and Monachil in walks that go across bridges and below the majestic waterfalls.

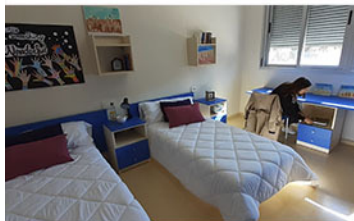
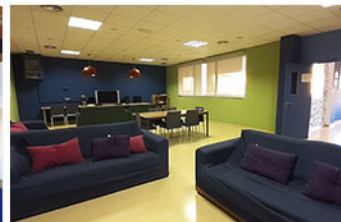
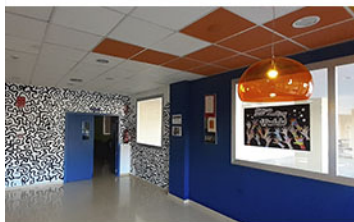

Our School Hotel has an independent 3-storey building for the comfort and leisure of its residents, connected to the school premises of Novaschool Medina Elvira School where different spaces and areas for various academic uses are located. In addition, you have direct access to the sport facilities.

The accommodation area has 130 rooms distributed in different areas for boys and girls with capacity for more than 400 residents. It also has common areas for leisure and recreation, a TV room with Wi-Fi access, vending machines, offices, etc.

The rooms are spacious and bright, with views to the natural environment and with equipment for the residents' greater comfort and independence. All rooms are shared between 2, 3 or 4 people; individual beds and / or bunk beds are available.

## FACILITIES

### BEDROOMS

Air conditioning  
Heating  
Wifi access  
Single beds  
Weekly bed service  
Shared bedrooms  
Private bathroom  
Sink and office area  
Study zone

### COMMON ZONES

Air conditioning  
Heating  
Wifi access  
Entertainment area with TV  
Reception service  
Laundry service  
Housekeeping  
Dining room with kitchen  
Outdoor parking

### ACADEMIC AND SPORTS AREAS

Air conditioning and heating  
Wifi access  
Digital boards  
Multipurpose classrooms  
Computer room  
3 outdoor sports courts  
Indoor sports centre with changing rooms  
Gym

